

VOL. 16. No. II.

PRICE ONE PENNY.

NOVEMBER, 1913.

---

Badsey (with Aldington) and Wickhamford  
*Parochial Magazine.*

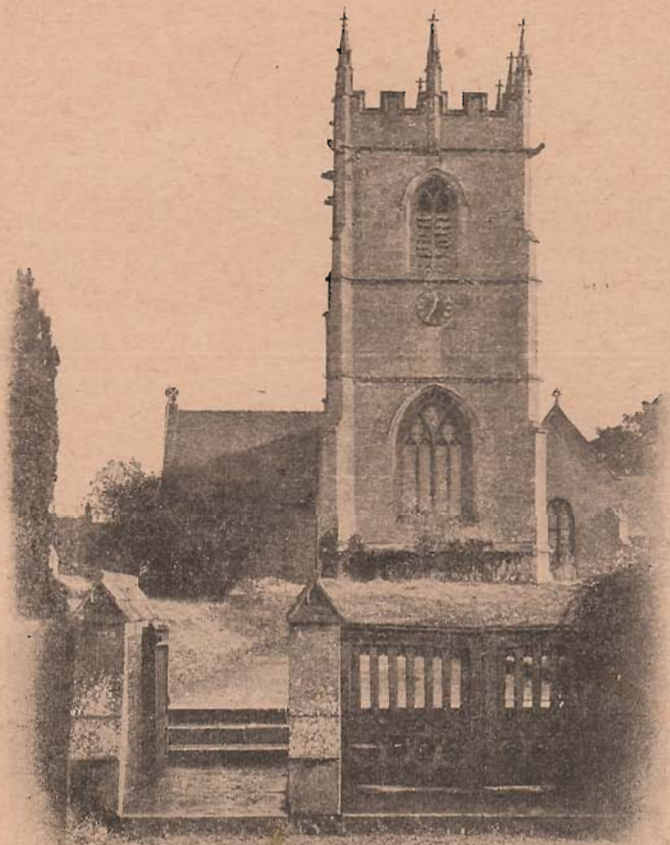

---

EVESHAM :

W. & H. Smith Limited, The Journal Press

# Badsey—with—Aldington & Wickhamford Parochial Magazine.

---

---

## HARVEST FESTIVAL.

Sunday, October 5th, was observed as the Harvest Festival at Wickhamford. Owing, no doubt, mainly to the inclemency of the weather the evening congregation was one of the smallest on record. The collections, however, which were for the Evesham Cottage Hospital, were well up to the average and amounted, with the contributions of those who were absent, to the satisfactory sum of £4 5s.

The interior of church was tastefully decorated by Mrs. Taylor, Mrs. G. Agg, Mrs. Hartwell, Miss Pethard, Miss M. G. Pethard, Miss P. M. Pethard. Offerings of flowers, fruit and vegetables were received from Mr. Moss-Milne, Mrs. Walters, Mrs. J. Colley, Mr. J. W. Mason, Mrs. Pethard, Miss Pethard, Mr. Swift, Mr. Taylor, Mr. G. Agg, Mr. W. Smith, Mrs. Hartwell, Mrs. Sands, and Mrs. Griffin.

The fruit and vegetables (with the exception of the grapes which were divided among sick and infirm parishioners) were sent to the Christ Church Mission, Poplar. Hamper of fruit and vegetables ready packed for the Mission were received from Mr. Mason, Mr. W. Smith, Mr. Richards, Mr. G. Agg, Messrs. Thorne & Shindler, Mr. Cox, Mr. W. Jones, Mr. Brysdale, Mr. J. Smith, Mr. Carter and Mr. Swift. The carriage to London was defrayed by Mr. Cressy, Mr. Swift, Mr. Moss-Blundell and the Vicar.

## FOREIGN MISSIONS.

The collections at both churches on Advent Sunday (November 30) will be divided between the Diocese of Lebombo and the S.P.G. All Missionary Boxes should be returned to the Vicarage not later than **Saturday, Nov. 22nd.**

## SOME OLD BADSEY WILLS.

There were two misprints in the description of the first of these wills which should have been as follows:—

Smythe, Margerie, Badsey, n.d. [?1534] (Cal. Worc. Wills, Vol. I, p. 7, f. 32).

## NOTES AND NEWS.

The name of Ida Dore was inadvertently omitted from the list of those who helped in the decoration of Badsey Church for the Harvest Festival.

The members of the Southern Branch of the Worcestershire and Adjoining Districts Changing Association met at Badsey on October 25th. At 5 o'clock there was the usual service for Ringers at which three of our own Ringers were present. The Vicar afterwards entertained the members to tea.

The collections at Badsey on November 9th will be divided between the Diocesan Societies and the Bishop of Worcester's Church Extension Fund. At Wickhamford the collections on November 9th will be given to the latter and on November 23rd to the former of these objects.

A meeting will be held in the Wickhamford Parish Room on Wednesday, November 19th, at 7 p.m., to consider the Church Finance Scheme put forward by the Diocesan Conference in response to the appeal of the Archbishops' Committee. One or more members of the Evesham Ruri-Decanal Conference will be present to explain the object and methods of the scheme.

# Badsey—with—Aldington and Wickhamford Parochial Magazine.

There will be a Sale of Work and Rummage Sale in the Parish Room, Badsey Vicarage, on Wednesday, November 19th, from 2 to 6 p.m.

## THE REGISTERS.

### BADSEY—BAPTISMS.

- Oct. 5. William Basil James Allsebrook.  
 „ 19. Sylvia Mary Barnard.  
 „ „ Dorothy Julia Caswell

### WICKHAMFORD—BAPTISM.

- Oct. 26. Arthur Harold Green.

### WICKHAMFORD—MARRIAGES.

- Oct. 9. Charles William Halford and Edith Florence Moulbery.  
 „ 18. George Henry Pitts and Beatrice Emily Moulbery.

## OFFERINGS FOR SEPTEMBER AND OCTOBER.

|      |                        | BADSEY. |    | WICKHAMFORD. |   |    |    |   |   |
|------|------------------------|---------|----|--------------|---|----|----|---|---|
|      |                        | £       | s. | d.           | £ | s. | d. |   |   |
| Sept | 7.—Sick and Needy      | 4       | 0  |              | 3 | 6  | ½  |   |   |
|      | Church Expenses        | 18      | 2  |              | 7 | 9  |    |   |   |
|      | „ 14.—Sick and Needy   | 7       | 10 |              |   |    |    |   |   |
|      | Church Expenses        | 1       | 2  | 0            | 7 | 2  |    |   |   |
|      | „ 21.—Sick and Needy   | 6       | 2  |              | 4 | 0  |    |   |   |
|      | Church Expenses        | 13      | 3  |              | 4 | 3  |    |   |   |
|      | „ 28.—Cottage Hospital | 4       | 9  | 7            |   |    |    |   |   |
|      | Church Expenses        |         |    |              | 4 | 1  |    |   |   |
|      | „ 29.—Sick and Needy   | 1       | 6  |              |   |    |    |   |   |
| Oct. | 5.—Sick and Needy      | 2       | 0  |              |   |    |    |   |   |
|      | Church Expenses        | 8       | 4  | ½            |   |    |    |   |   |
|      | Cottage Hospital       |         |    |              | 4 | 5  | 0  |   |   |
|      | „ 12.—Sick and Needy   | 4       | 0  |              |   |    |    |   |   |
|      | Church Expenses        | 19      | 10 | ½            | 7 | 10 |    |   |   |
|      | „ 19.—Sick and Needy   | 3       | 5  |              | 3 | 0  |    |   |   |
|      | Church Expenses        | 11      | 11 | ½            | 5 | 10 | ½  |   |   |
|      | „ 26.—Sick and Needy   | 3       | 7  |              |   |    |    |   |   |
|      | Church Expenses        | 1       | 5  | 5            | 5 | 11 | ½  |   |   |
|      | „ 28.—Sick and Needy   | 1       | 8  | ½            |   |    |    |   |   |
|      |                        | £12     | 2  | 11           | 4 | £6 | 18 | 5 | ½ |

