

BADSEY MANOR HOUSE, WOOD. - PROPOSED CONVERSION INTO TWO DWELLING HOUSES FOR H. ROBINSON, ESQ.

SCALE: 1/4" = 1'

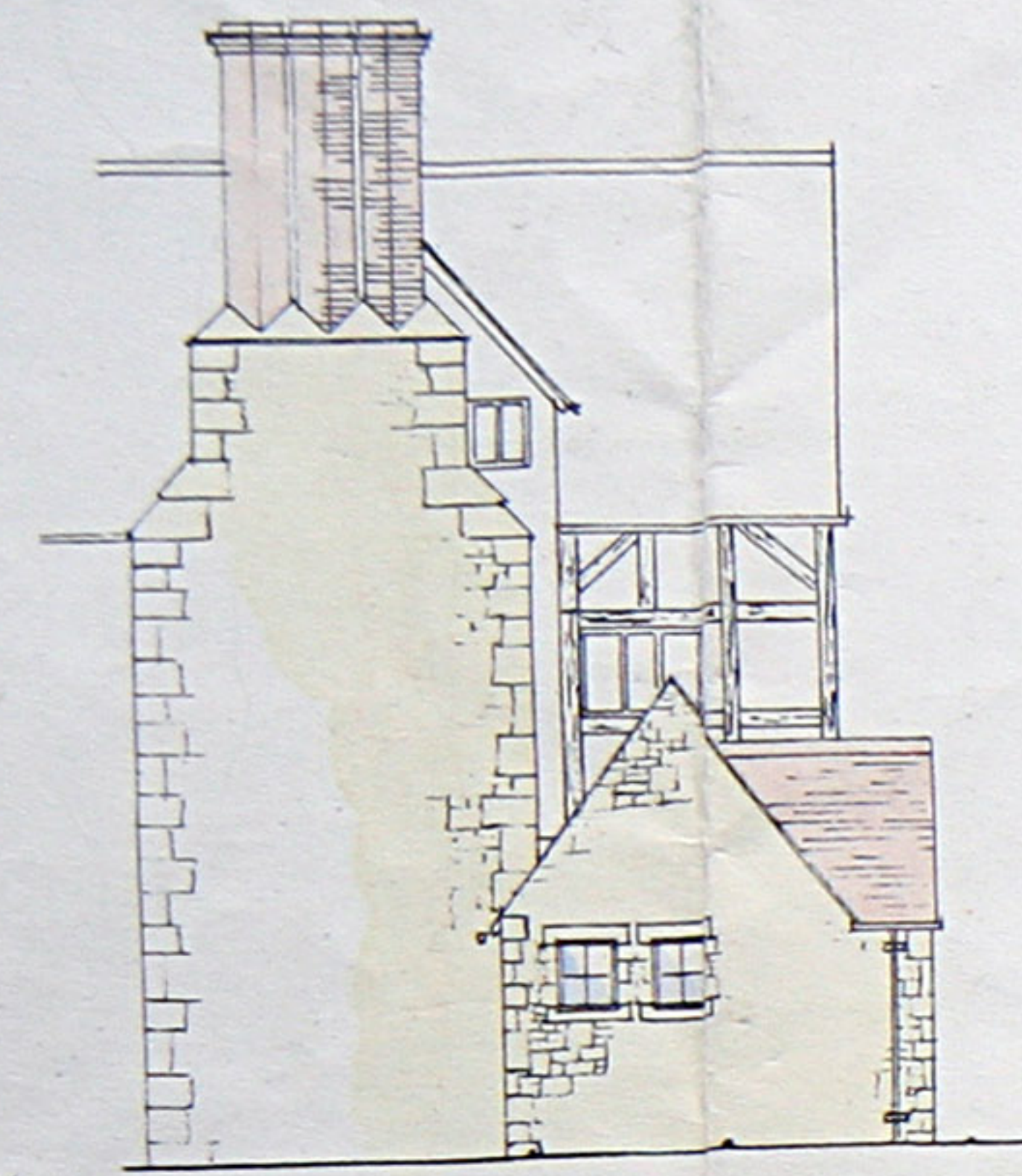

NORTH ELEV. - NEW WING

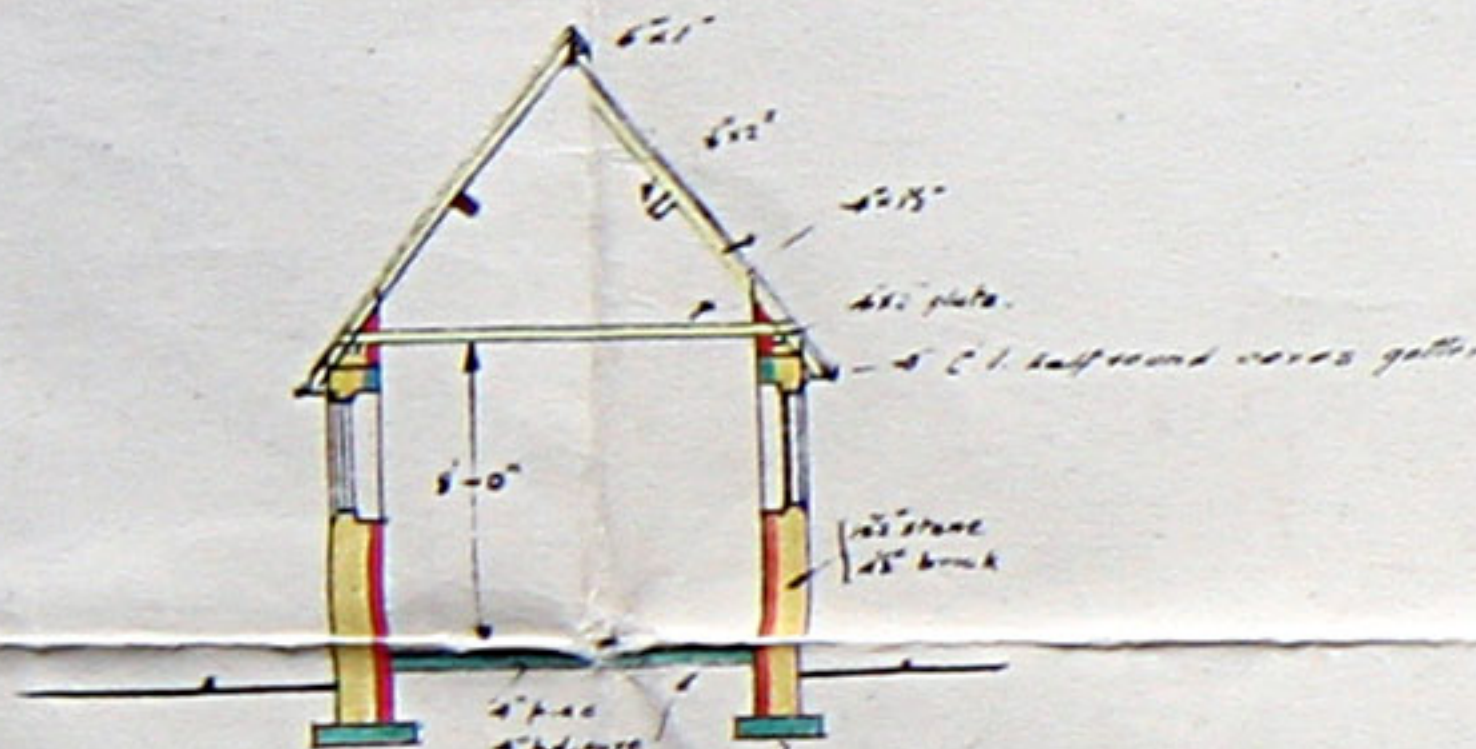

CROSS SECTION THRO' SCULLERY

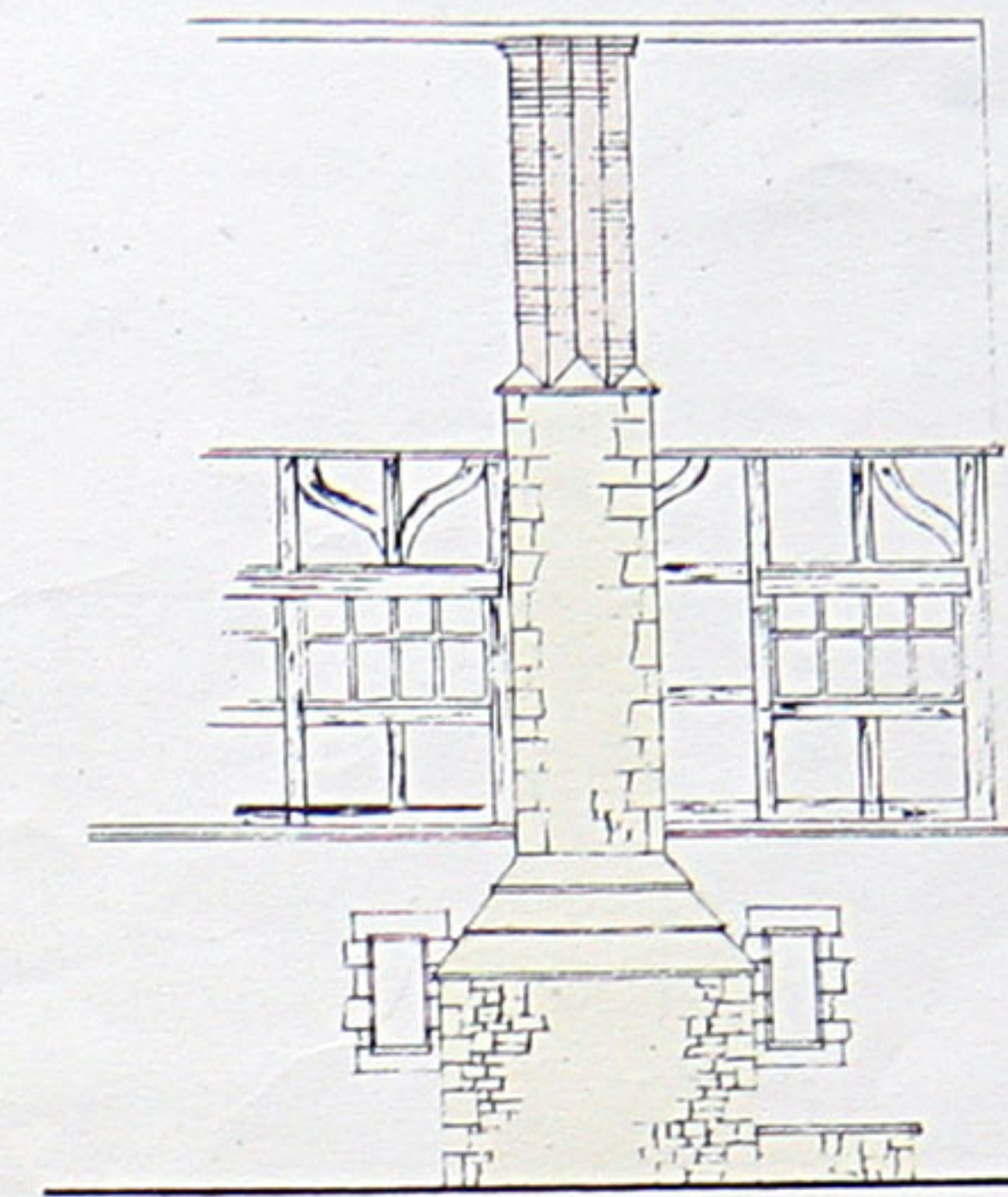

ELEVATION OF NEW STACK ETC.

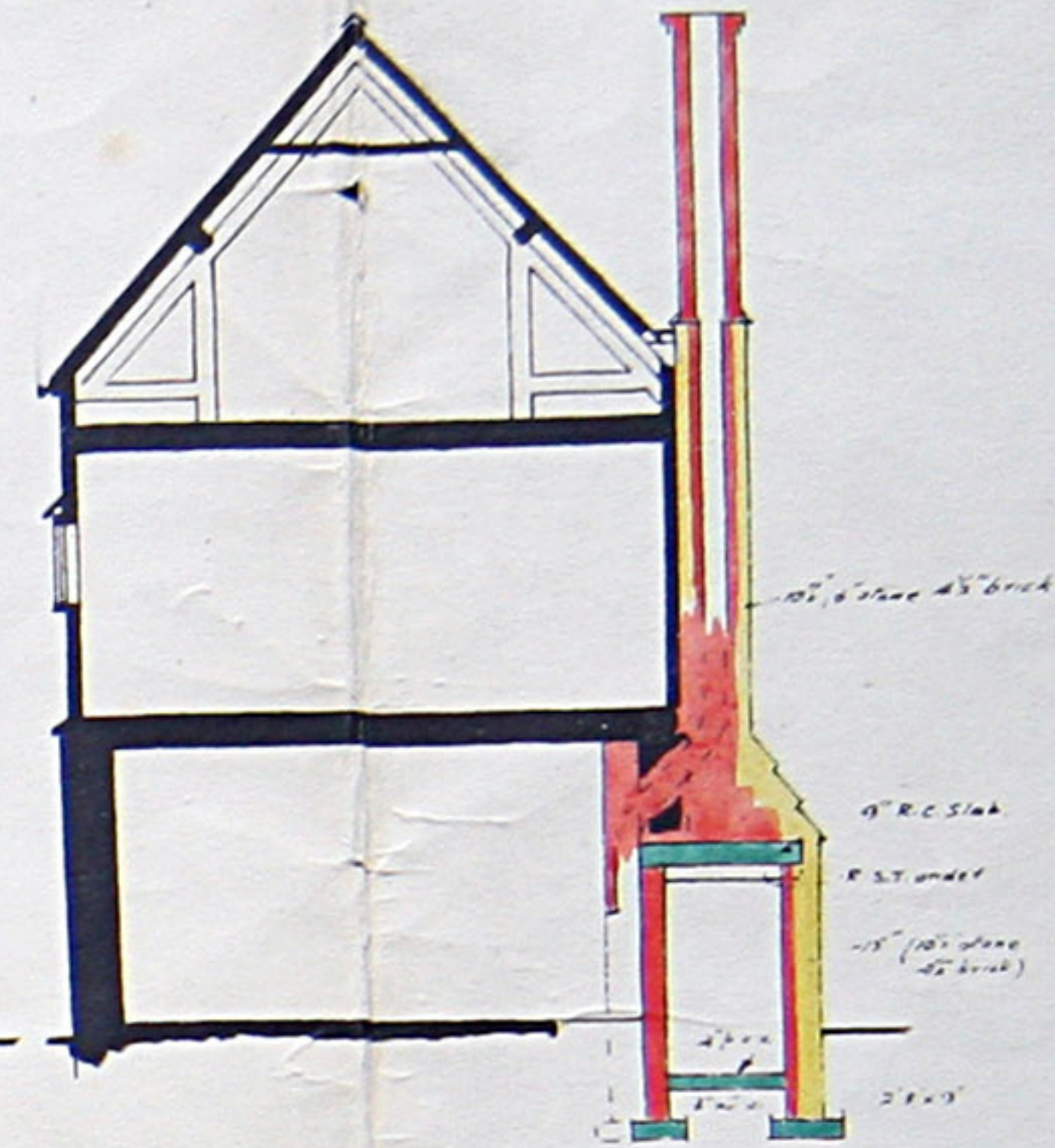

SECTION THRO' KITCHEN

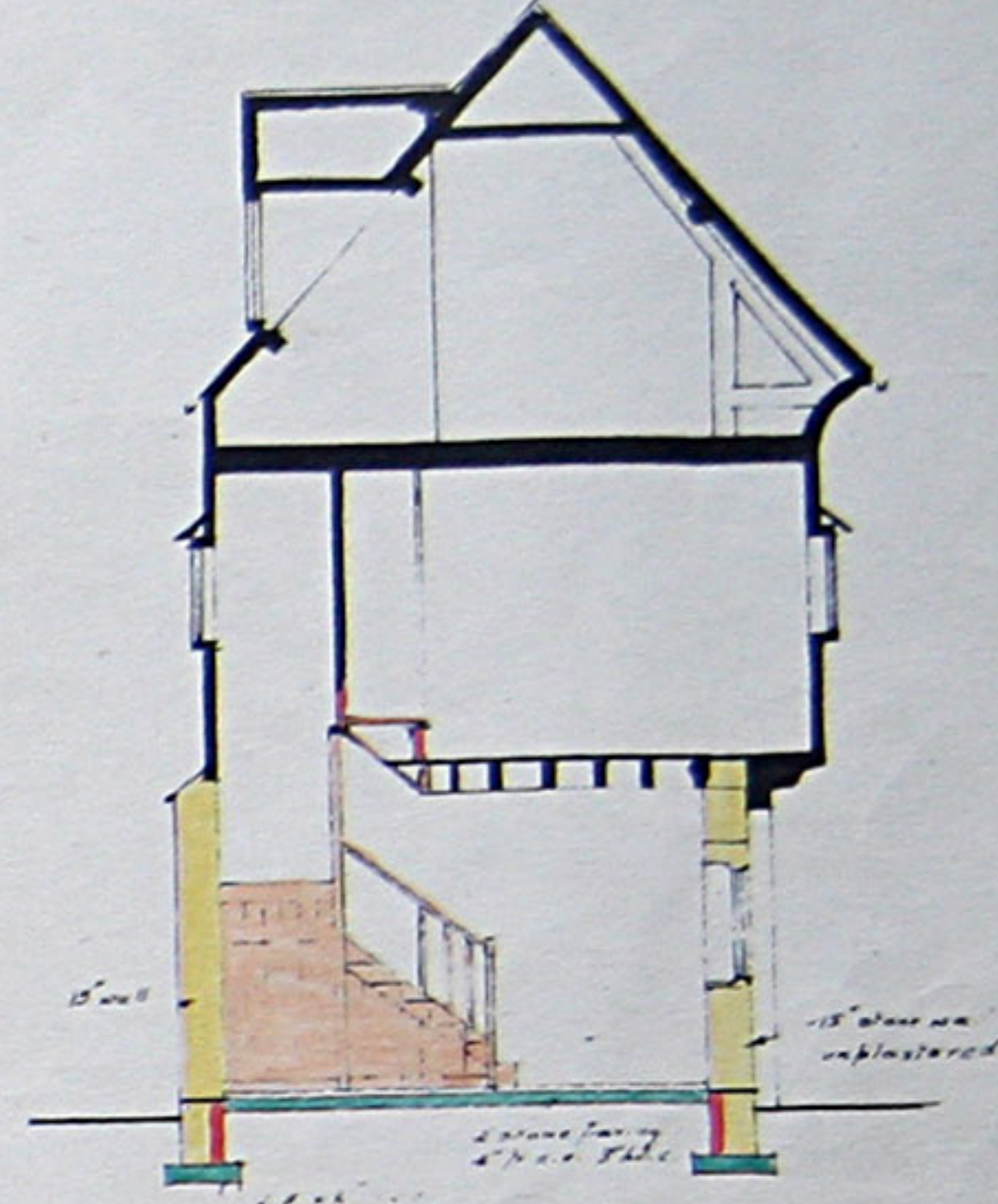

SECTION THRO' ENT No. 1.

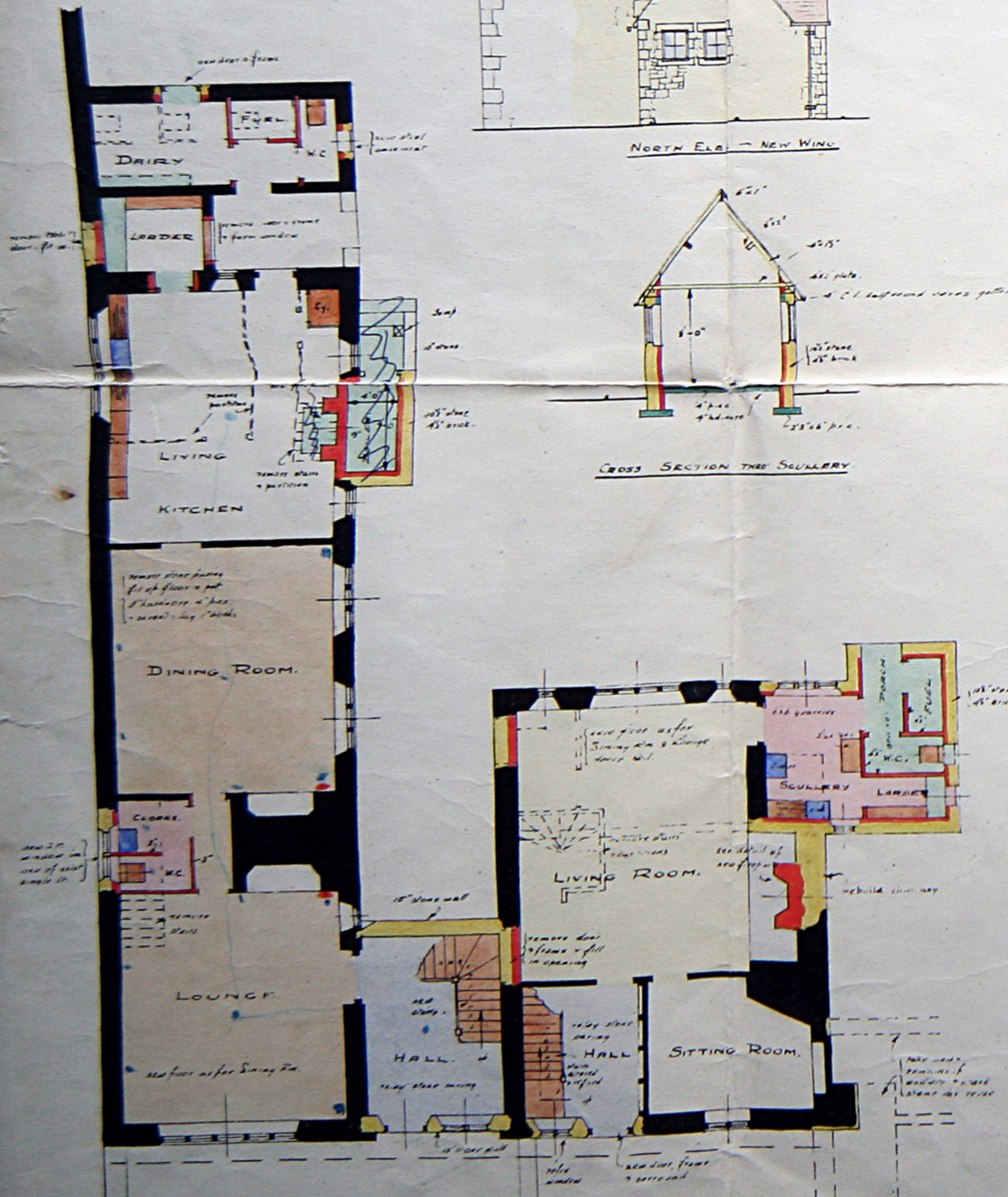

GROUND FL. PLAN.

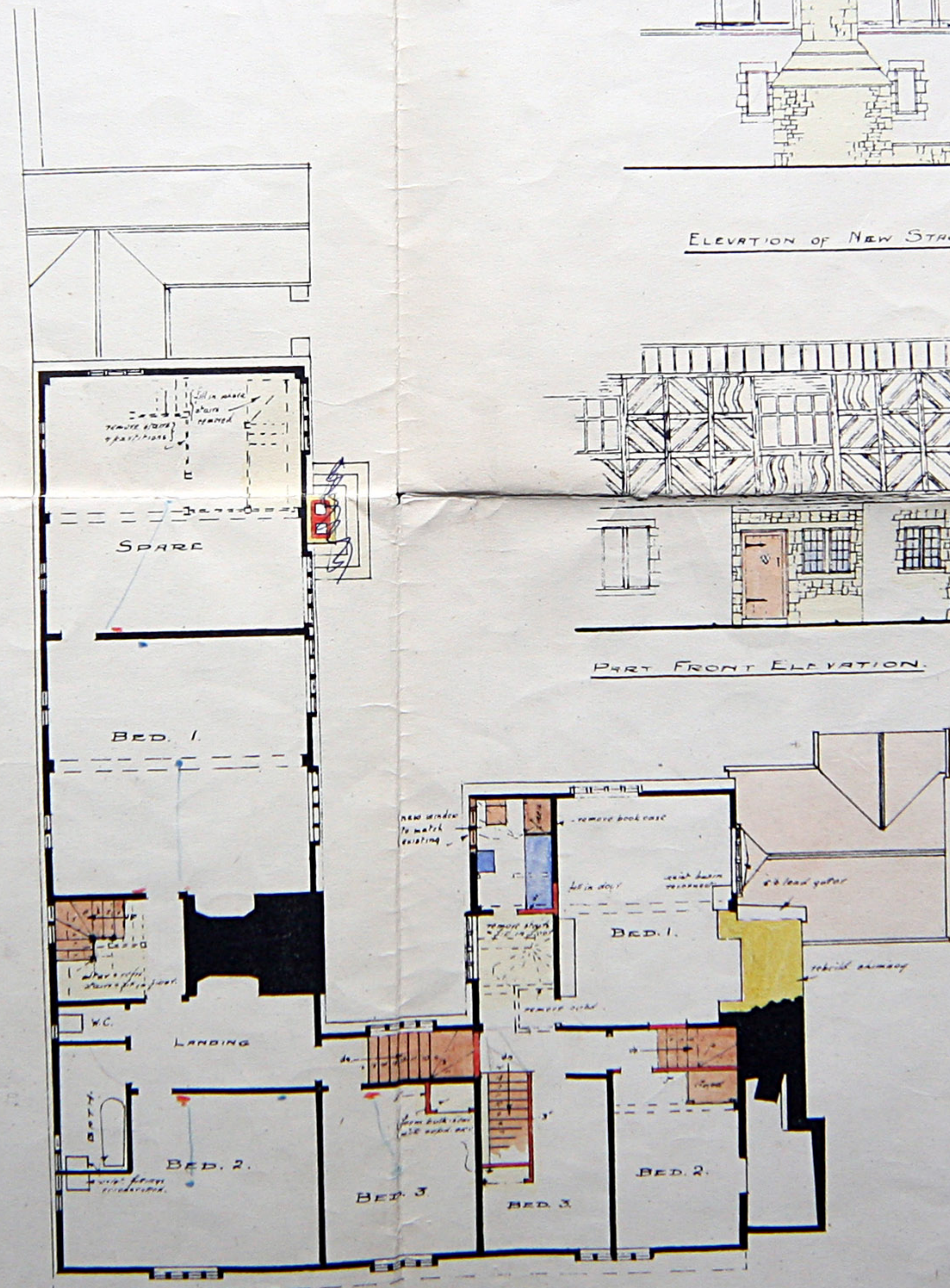

FIRST FL. PLAN.

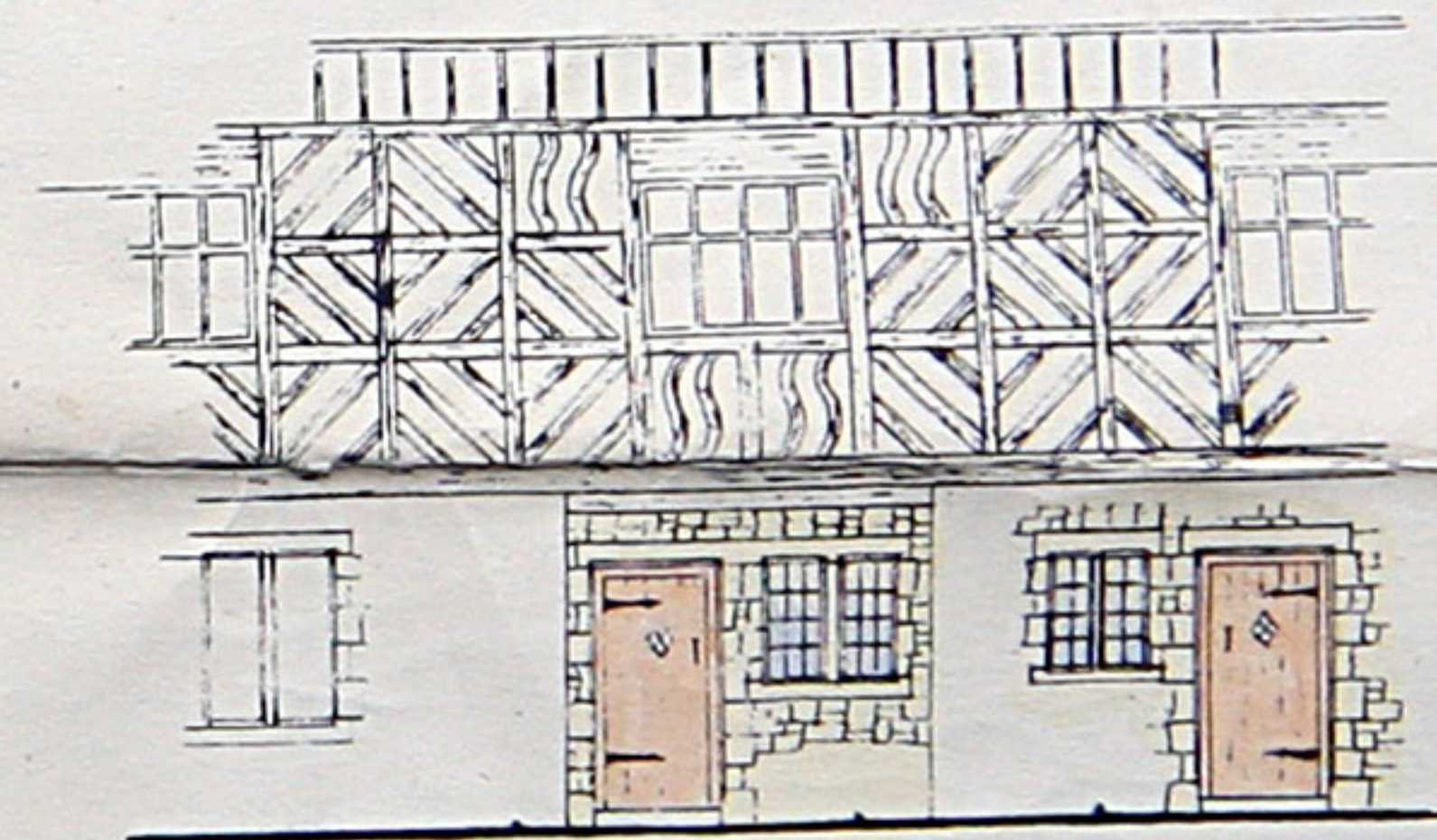

PART FRONT ELEVATION.

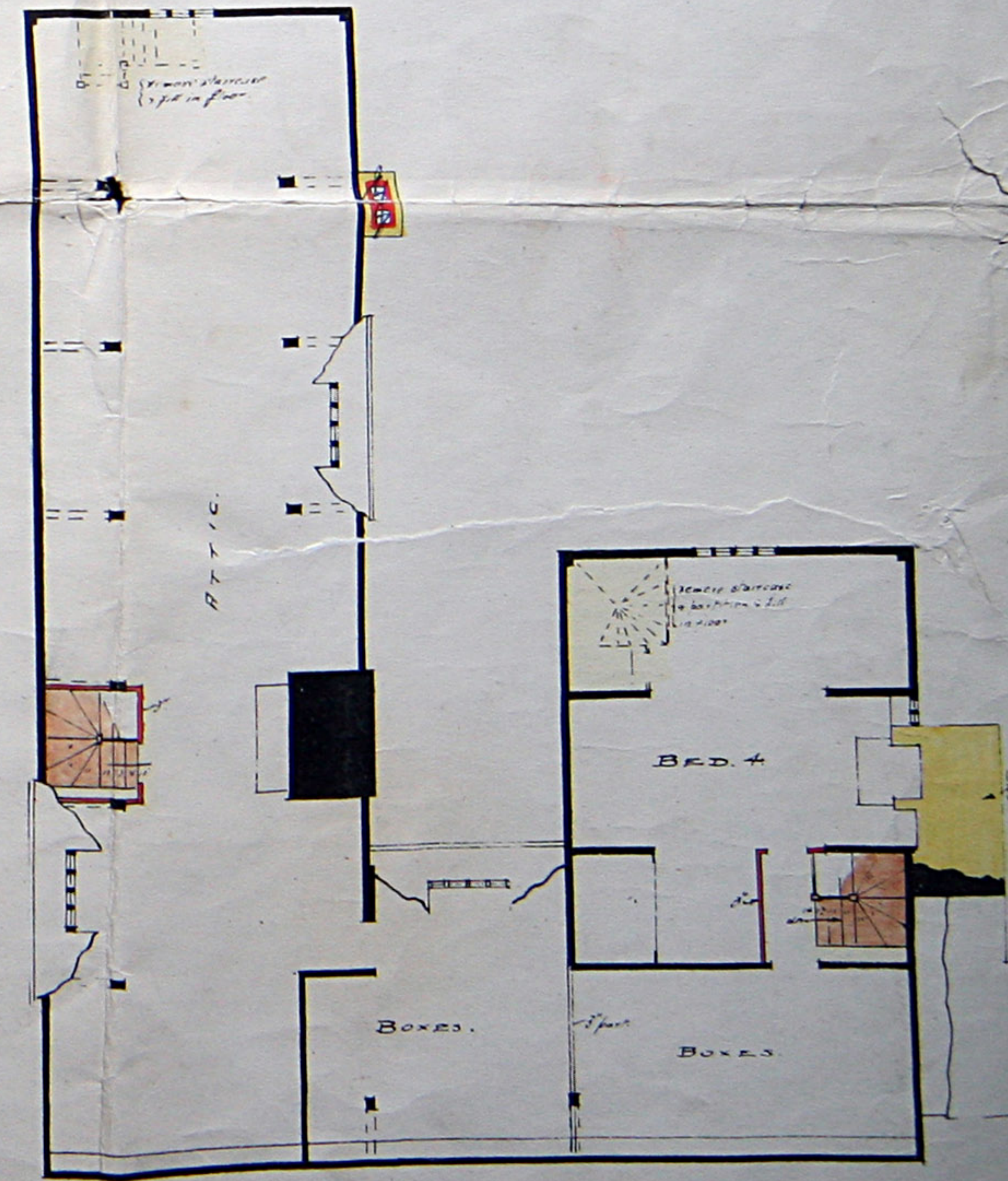

SECOND FL. PLAN.

Henry W. King, A.R.C.S.,  
 Architects & Quantity Surveyors  
 29, New St. BRISTOL, June 1906